

tandwielen, rechte vertanding gehard en geslepen, vertandingskwaliteit 7e25
pignons droits, denture durcie & rectifiée, qualité denture 7e25
 module **2.0** (b = 28 mm)

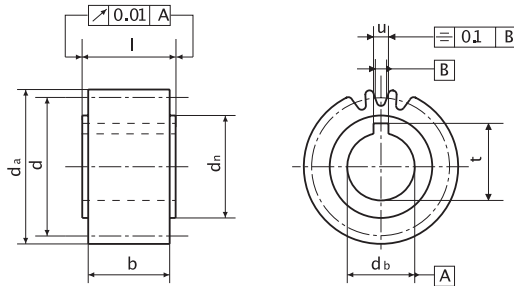

| | | |
|-------------------|------------------------|-------------------------|
| rechte vertanding | <i>denture droite</i> | b = 28 mm |
| ingrijphoek | <i>angle d'attaque</i> | 20° |
| totale breedte | <i>largeur totale</i> | l = 30 mm |
| staal | <i>acier</i> | 1.7131 (16MnCr5) |

| Z* | da | d | dbhé | dn | b | l | u | t | bestelnr. n° de comm. |
|-----------|-------|-------|-----------|----|----|----|----|------|--------------------------|
| 16 | 36,0 | 32,0 | 15 | 25 | 28 | 30 | 5 | 17,3 | 113-120-516 |
| 22 | 48,0 | 44,0 | 15 | 25 | 28 | 30 | 5 | 17,3 | 113-120-522 |
| 18 | 40,0 | 36,0 | 20 | 25 | 28 | 30 | 6 | 22,8 | 113-220-018 |
| 20 | 44,0 | 40,0 | 20 | 30 | 28 | 30 | 6 | 22,8 | 113-220-020 |
| 22 | 48,0 | 44,0 | 20 | 30 | 28 | 30 | 6 | 22,8 | 113-220-022 |
| 25 | 54,0 | 50,0 | 20 | 30 | 28 | 30 | 6 | 22,8 | 113-220-025 |
| 28 | 60,0 | 56,0 | 20 | 30 | 28 | 30 | 6 | 22,8 | 113-220-028 |
| 32 | 68,0 | 64,0 | 20 | 30 | 28 | 30 | 6 | 22,8 | 113-220-032 |
| 22 | 48,0 | 44,0 | 25 | 36 | 28 | 30 | 8 | 28,3 | 113-220-522 |
| 25 | 54,0 | 50,0 | 25 | 36 | 28 | 30 | 8 | 28,3 | 113-220-525 |
| 28 | 60,0 | 56,0 | 25 | 36 | 28 | 30 | 8 | 28,3 | 113-220-528 |
| 32 | 68,0 | 64,0 | 25 | 36 | 28 | 30 | 8 | 28,3 | 113-220-532 |
| 36 | 76,0 | 72,0 | 25 | 36 | 28 | 30 | 8 | 28,3 | 113-220-536 |
| 40 | 84,0 | 80,0 | 25 | 36 | 28 | 30 | 8 | 28,3 | 113-220-540 |
| 25 | 54,0 | 50,0 | 30 | 45 | 28 | 30 | 8 | 33,3 | 113-320-025 |
| 28 | 60,0 | 56,0 | 30 | 45 | 28 | 30 | 8 | 33,3 | 113-320-028 |
| 32 | 68,0 | 64,0 | 30 | 45 | 28 | 30 | 8 | 33,3 | 113-320-032 |
| 36 | 76,0 | 72,0 | 30 | 45 | 28 | 30 | 8 | 33,3 | 113-320-036 |
| 40 | 84,0 | 80,0 | 30 | 45 | 28 | 30 | 8 | 33,3 | 113-320-040 |
| 28 | 60,0 | 56,0 | 35 | 48 | 28 | 30 | 10 | 38,3 | 113-320-528 |
| 32 | 68,0 | 64,0 | 35 | 48 | 28 | 30 | 10 | 38,3 | 113-320-532 |
| 36 | 76,0 | 72,0 | 35 | 48 | 28 | 30 | 10 | 38,3 | 113-320-536 |
| 40 | 84,0 | 80,0 | 35 | 48 | 28 | 30 | 10 | 38,3 | 113-320-540 |
| 45 | 94,0 | 90,0 | 35 | 48 | 28 | 30 | 10 | 38,3 | 113-320-545 |
| 50 | 104,0 | 100,0 | 35 | 48 | 28 | 30 | 10 | 38,3 | 113-320-550 |
| 36 | 76,0 | 72,0 | 45 | 58 | 28 | 30 | 14 | 48,8 | 113-420-536 |
| 40 | 84,0 | 80,0 | 45 | 58 | 28 | 30 | 14 | 48,8 | 113-420-540 |
| 45 | 94,0 | 90,0 | 45 | 58 | 28 | 30 | 14 | 48,8 | 113-420-545 |
| 50 | 104,0 | 100,0 | 45 | 58 | 28 | 30 | 14 | 48,8 | 113-420-550 |

Z*: aantal tanden / nombre de dents